

# Withern Village News



*The Red Lion, during more prosperous times*

This will be the last newsletter before the Annual Flower and Vegetable Show! Further details can be found inside this newsletter.

We would like to involve the younger members of our community more, so will be showcasing a piece of art (or similar) in each edition.

First up is Matilda Pridgeon, aged 9, who has created this beautiful deer using pastels, pencils and chalk.

If your child would like to contribute to future editions, please email [withernvillagehall@gmail.com](mailto:withernvillagehall@gmail.com)

*Hollie Pocklington, Editor*

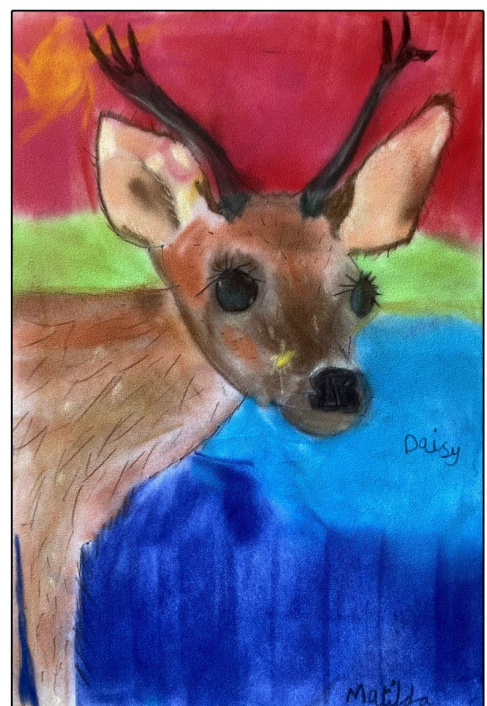



# LOUTH TO MOUTH

HELLO WITHERN!

HAVE YOU HEARD OF LOUTH TO MOUTH?

LISTING ALL OF LOUTH'S  
EXCELLENT EATERIES, IT'S EASY  
TO SEE WHICH ONES WILL  
DELIVER TO YOU!

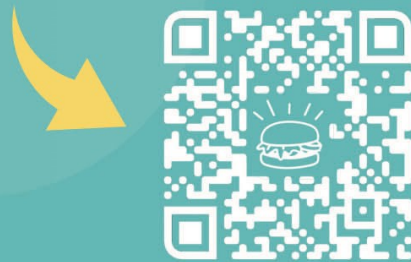

[WWW.LOUGHTOMOUTH.CO.UK](http://WWW.LOUGHTOMOUTH.CO.UK)

## Upcoming Events

*Every Sunday*

**Weekly Worship** at Withern Chapel, 10:30am

*Every Monday*

**Withern Singers** meet at Withern Chapel, 7:30pm

*Every Tuesday*

**Withern Art Group** meet at Withern Village Hall, 1:30pm - 3:30pm

*Every Tuesday*

**Coffee & Cake, Charity Stalls and Food Bank Donation Drop Off**  
at Withern Chapel, 2:00pm - 4:00pm

*Every Tuesday*

**Jolly Roger's Mobile Fish & Chips** at Whitethorn Way lay-by,  
6:35pm - 6:50pm

*Every Wednesday*

**Withern Sewing Group** meet at Withern Village Hall, 10:00am - 1:00pm

**Summer Fayre** at St. Margaret's Primary School

Friday 28th June, 1:15pm

**Anniversary Fete** at Withern Chapel,

Saturday 6th July, 12:00pm - 2:00pm

**Anniversary Service** at Withern Chapel, led by Rev Margaret Asiedu

Sunday, 7th July followed by a lunch

**Annual Flower & Vegetable Show** at Withern Village Hall

Saturday 27th July. Programmes Available Now

**Soup & Sweet for Ukraine** at Withern Chapel

Saturday 10th August, 12:00pm - 2:00pm

# Upcoming Events

**Parish Council Meeting** at Withern Village Hall  
Tuesday 20th August, 7:00pm

**Book Club** at St. Margaret's Primary School  
Session 1 of 2 on Friday 13th September, 2:30pm - 3:15pm

**An Evening with Medium Joe** at Withern Village Hall  
Saturday, 28th September, 6:30pm start

**Book Club** at St. Margaret's Primary School  
Session 2 of 2 on Friday 11th October, 2:30pm - 3:15pm

## Parish Council

### Next Parish Council Meeting – 9th July 2024

The next Parish Council meeting will be held in the Village Hall all are welcome to attend for 7 pm on the 9th July 2024.

#### Agenda Items:

Updates on the NG upgrade (if available)

Updates on the Nuclear Waste Disposal Site (if available)

Letter to support the Test of Public Support to happen ASAP

Planning applications (if any)

Public Notices

Update on pavements in the village

October Litter pick

Ideas for improvements in the village

#### Contact details

Sarah Kennett – Parish Clerk

Email: [parishclerkwithernstain@gmail.com](mailto:parishclerkwithernstain@gmail.com)

Tel/text: 07788 717313

# Withern Village Hall

Your Village Hall Committee members are:

Chairperson: Hollie Pocklington

Secretary: Jackie Brazier

Bookings Secretary: Gwen Acklam

Treasurer: Sue Pollard

Committee Members: Chris Jesney, Chris Pocklington,  
Jackie Harvey-Brown, Margaret Hart, Terry Lafferty, Will Hart

## Flower & Vegetable Show

Preparations are well under way for this year's Flower & Vegetable Show! We are also delighted to share that this year we have secured an ice cream tricycle courtesy of Dennett's Ice Cream, and a face painter.

Raffle tickets are now for sale from Committee Members.

We are desperately seeking Raffle and Tombola prizes, and your donations would be greatly appreciated. (Please ensure that all food stuffs are in date.) To donate prizes or purchase raffle tickets, please contact a committee member or email [withernvillagehall@gmail.com](mailto:withernvillagehall@gmail.com).

Please don't forget that the "Prettiest Garden" is an entered class this year; and that we have an advance entry form available for all other entries. Entries will be accepted strictly between 09:00am and 10:45am, so please arrive in plenty of time - we expect it to be busy!



## Birthdays

Chris Pocklington - 60 on 24th July

Happy birthday  
Grandad  
XX



# Science at home

## Making roots

This time of year is perfect for getting out in the garden and starting to grow!  
Carrot (best if it still has some leaves on the carrot)

Cocktail sticks, Glass of water

### Method

1. Fill a glass half full with water
2. Carefully cut the bottom off the carrot
3. Stick four cocktail sticks around the top
4. Balance the sticks on the top of the glass, so the carrot hangs in the middle
5. Observe what happens over the next few days

### The science!

The carrot in the water should sprout extra white thready roots to help it soak up the water. Afterwards, you could plant your carrot in water to see if it keeps growing.



### ABOUT US

Science Cafe offers various coaching and tutoring services in Science and Maths.

Get in touch if you would like more details:  
[www.Sciencecafe.co.uk](http://www.Sciencecafe.co.uk)



## **Withern Chapel**

Next year is the 150th Anniversary of the Chapel, and we are seeking any photographs from over the years. These can be of the inside, outside, events and people, or any other paraphernalia (for example, someone has sent us a photograph of a book they received from the Sunday School). Please email to [withernvillagehall@gmail.com](mailto:withernvillagehall@gmail.com) or pass copies on to Pam or Hollie.

Our Chapel Anniversary fete is on Saturday, 6th July 12:00pm - 2:00pm. We will be serving jacket potatoes, cake and drinks from the kitchen, and stalls/activities include: A huge variety of arts and crafts, cake and a tombola.

## **Withern Art Group**

Withern Art Group meet in the Village Hall weekly on Tuesdays, 1:30pm - 3:30pm. We are a fun group who paint, draw, make, create, share and inspire - and would like to welcome new members to come and join us.

For more information, text/call Jackie on 07772861505  
or Jenny on 07894013555

## **Withern Sewing Bee Group**

We meet every Wednesday morning at Withern Village Hall, 10:00am - 1:00pm. You are welcome to come and have a look at what we do, or just come along and do your own thing.

## **The Withern Singers**

Any budding singers please come along to our local mixed choir on a Monday evening, 7:30pm at Withern Chapel and find a very warm welcome. (Men especially welcome!)

Find us on Facebook.

# St. Margaret's Primary School



## Community Book Club

St Margaret's CE Primary School would like to invite members of the local community to participate in a book club on the following dates:

13th September: 2.30pm-3.15pm

11th October: 2.30pm to 3.15pm

The school will provide a selection of books to choose from in the first session and tea/ coffee/ biscuits will also be provided. The follow up session, in October, will involve discussing the book. The book club will take place in our new 'Community Story and Reading Room'.

We have limited places for this event and if you are interested in attending please register your interest with Jo Bullivant at:

[Jo.Bullivant@st-margarets-pri.lincs.sch.uk](mailto:Jo.Bullivant@st-margarets-pri.lincs.sch.uk)

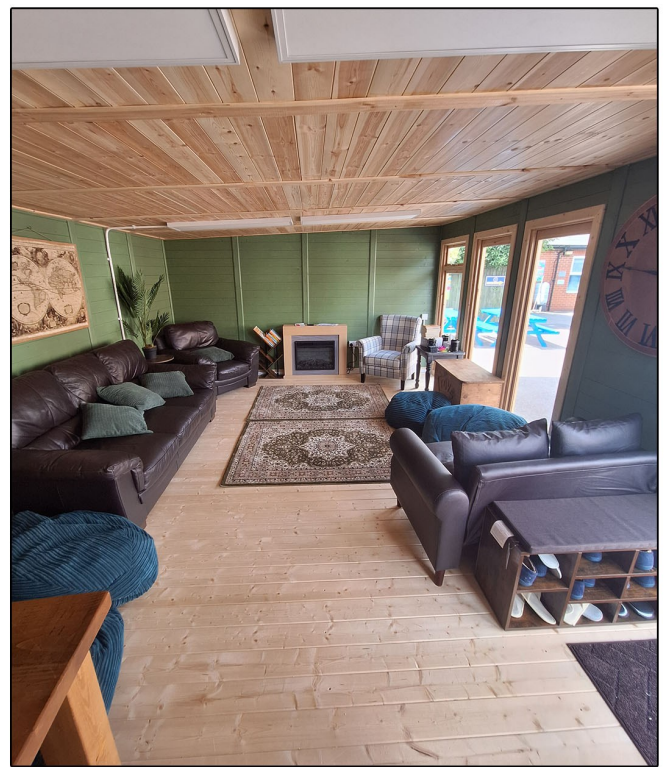

*The new Community Reading Room at St. Margaret's Primary School*



# Premier

*a great deal more from your local store*



## HUTTOFT

# SERVICE STATION & STORES

Household essentials  
Fresh fruit and veg  
Locally sourced Meat  
Seasonal garden supplies  
Takeaway Coffee  
Greetings Cards  
Lottery, Payzone & Fuel



## Opening Times

Mon - Sat: 08:00 - 18:00  
Sun: 08:00 - 17:00



Find us on Facebook

# Crossword Puzzle

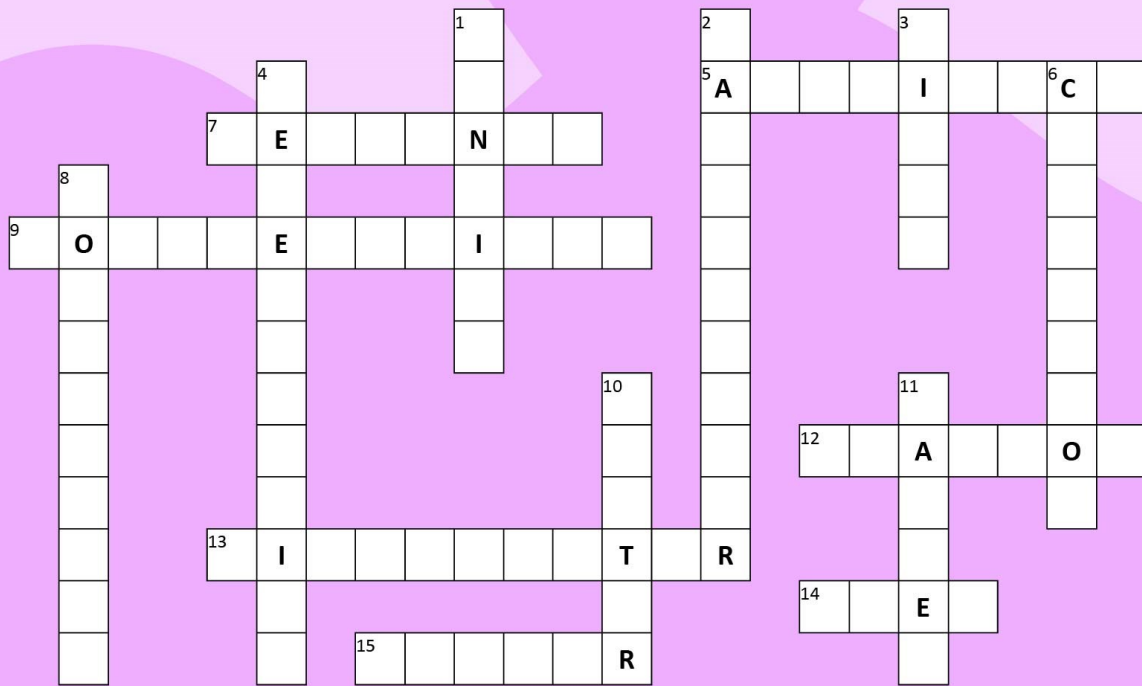

## ACROSS

- 5 Designs buildings.
- 7 Fixes cars.
- 9 Enforces the laws and keeps you safe
- 12 Helps you buy a house.
- 13 Puts out fires.
- 14 Cooks meals at a restaurant.
- 15 Keeps your money safe.

## DOWN

- 1 Cleans your teeth and keeps them healthy.
- 2 Cuts your hair.
- 3 Can fly a plane.
- 4 Doctor that helps animals.
- 6 You can talk to them about your problems.
- 8 Writes newspaper articles.
- 10 Helps you feel better when you are sick.
- 11 Grows fruits and vegetables.

**KNOCK, KNOCK.**

Who's there?

**OWLS SAY.**

Owls say who?

**Yes, they do.**



**What is a little bear with no teeth called?**

**A gummy bear.**

# Withern Chapel's Anniversary Fete

Saturday 6th July  
12:00pm - 2:00pm



Refreshments  
Charity Stalls  
Games & Raffle  
Local Arts & Crafts



Withern Methodist Chapel  
Main Road, Withern, LN13 0NF  
what3words: wonderful.outwards.converter

# Withern's Annual FLOWER & VEGETABLE SHOW

With categories including: Flowers, Fruit, Veg, Art,  
Crafts, Baking, Sewing - and Children enter FREE!



Licensed Bar ~ Coffee & Cake  
Stalls & Sideshows ~ Auction & Raffle

**Sat 27th July 2024**  
**Withern Village Hall**

9:00am - 10:45am: Staging of Exhibits

2:00pm: Show Opens

3:00pm: Presentation of Cups

4:00pm: Auction and Raffle

For a programme, please email  
[withernvillagehall@gmail.com](mailto:withernvillagehall@gmail.com)



**POCKLINGTON'S**  
BAKERY LTD

# Freshly Baked Bread and Rolls

By our Craft Bakers  
using locally sourced  
ingredients where possible



**OLIVER & CASPER: BAKING FOR CHARITY**



**@OLIVER.CASPER.BAKING**

# East Coast Tree Services

07414 688712  
ectreeserv@gmail.com



## TREE SERVICES

Tree Removal  
Crown Raising  
Crown Reduction  
Pollarding  
Stump Grinding  
Emergency Work  
Commercial Forestry/Logging

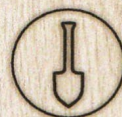

## OTHER SERVICES

Hedge Cutting/Removal  
Brush Clearing  
Lumber Milling  
Firewood Supply  
Woodchip Supply  
Gardening Services  
Subcontract Climbing/Felling

Call us today! For a free quotation

East Coast Tree Services is a professional arboriculture and forestry company based on the Lincolnshire Coast. Offering a reliable and local commercial and domestic tree service. Our skilled team holds a variety of accredited qualifications including LANTRA, City & Guilds certifications and a wealth of industry experience.



# *The Grange*

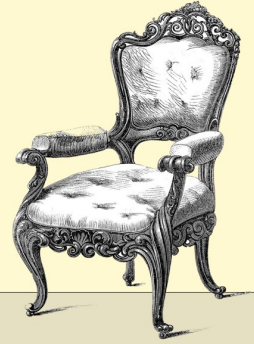

*Antiques and Refurbished Furniture*

Sutton Road, Huttoft, LN13 9RL  
Open 7 days a week, 9:00am - 5:00pm



**We also buy furniture and antiques,  
please send photos to 07732361795**



# The Vikings Retreat

Boutique Short Stay Holiday Accommodation

at Donington on Bain, in the Heart of the Lincolnshire Wolds

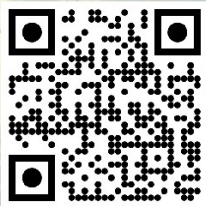
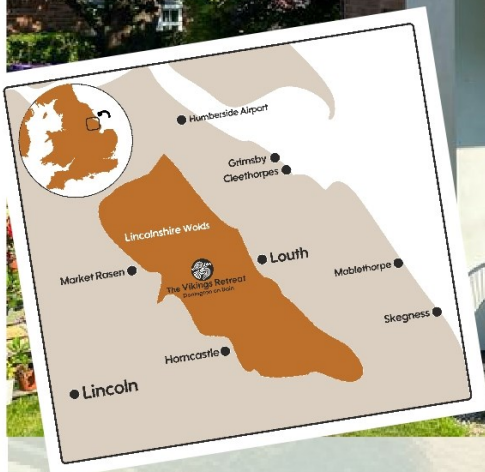

[vikingsretreat.com](https://vikingsretreat.com)

Whatsapp, call or Text 07713 175453

[vikingsretreat@gmail.com](mailto:vikingsretreat@gmail.com)







**LN**

GLAZING SPECIALISTS

- UPVC REPAIRS •
- GLASS REPLACEMENT •
- BOARDING UP •
- RESEALING •
- DE-FOGGING •
- HANDLES AND MECHANISMS •
- TRICKLE VENTS •

📞 BYRON - 07815 952332

📞 STEVE - 07432 475535

[Inglazingspecialists@gmail.com](mailto:Inglazingspecialists@gmail.com)

# The Carltons' Social Club



**Re-arranged 'Coronation Day' party: Sunday, May 5th!**

The Carltons' Social Club has been home to music events, quizzes, theatre shows, food nights, boules tournaments and much more for over 30yrs.

Our licensed bar stocks a great range of all your favourite drinks and all at lower than pub prices!

We're open on Tuesdays, Fridays and Sundays when you can play pool, darts, scrabble or just have a chat and a drink. We often have special events which are listed on our Facebook page and in the monthly 'Earburn' newsletter.

So come along and join our thriving community, new members can be sure of a warm welcome.



**MAIN ROAD, GREAT CARLTON  
LN11 8JU tel: 07732 265927**





Sutton On Sea



upvcsolutionslincs@aol.com



# UPVC SOLUTIONS

INSTALLATIONS • REPAIRS • LOCKSMITHS

www.upvcsolutions.co.uk



Family Run



Local



Trustworthy

07990 577 049 **24/7**



5 STAR CUSTOMER RATING



UPVC  
WINDOWS

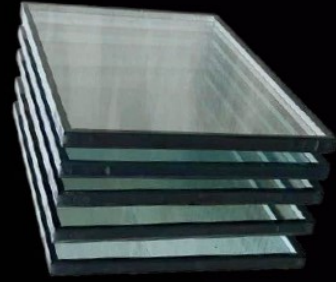

SEALED GLASS  
UNITS



EMERGENCY  
LOCKSMITHS



REPAIRS &  
ADJUSTMENTS



UPVC &  
COMPOSITE DOORS



**Assure**  
Certified Installer



# Useful Contacts

Parish Clerk	parishclerkwithernstain@gmail.com or 07788717313
Withern Village Hall	withernvillagehall@gmail.com or 07772 861505
Withern Facebook Page	Search "Withern"
Withern Memories Facebook Group	Search "Withern Memories"
Call Connect	0345 234 3344
Alford Merton Lodge Doctor's Surgery	01507463262
East Lindsey Medical Group	01507 603121
Marsh Medical Practice	01507 358623
Marisco Medical Practice	01507 473483
Pilgrim Hospital, Boston	01205 364801
Louth Hospital	01507 600100
DPOW Hospital, Grimsby	01472 874111
MP Victoria Atkins	020 7219 5897
Cllr Travis Hesketh	01507 450640 Travis.Hesketh@e-lindsey.gov.uk
East Lindsey District Council	01507 601111
Anglian Water	01522 341000
Police Non Emergency	101
NHS Non Emergency	111

## FOOD BANK DONATION POINT

WITHERN CHAPEL  
TUESDAYS 2:00pm - 4:00pm

♥ Tinned Food

♥ Dried Goods

♥ Toiletries

